Dear parents,

Enclosed you will find the home school pack for week two for the triangle group.

Please note that there is no expectation for all of these activities to be completed as soon as you receive them. As a school we want to ensure that your child has enough activities to consolidate their learning on a week by week basis. However, during these unique circumstances it is also important that they take time for the things that they enjoy as well as staying safe and healthy.

As always you can contact me via tapestry if you have any queries. Thank you to everyone who has uploaded their work or events from their days, it has brightened my day seeing all of the children's happy smiley faces.

You are all doing a wonderful job!

Thank you

Mrs Heaton

Our sound of the week is going to be s (sssssss):

- Ask your child if they can sing the song from our phonics sessions.
- Can they remember the letters name as well as the sound it makes.
- Make a list of things around your house that begin with s.
- Make a bowl of pretend silly soup, what ingredients could you put in that begin with s e.g. sardines, strawberries, spaghetti. I have attached a bowl template for you to 'fill' with ingredients.
- Practise writing s.
- Play a game of I spy, "I spy with my little eye something beginning with s"

Our number this week is going to be 8:

- How many different ways can you show 8 using your fingers?
- Can you count of something from around your house e.g. 8 pegs, 8 toy cars.
- Practise writing the number 8.
- Sing our song "if you're happy and you know it do 8 claps/jumps/hops"
- Can you draw and name the shape that has 8 sides?
- Can you think of an animal or object associated with the number 8?
- Can you find the number 8 around your house e.g. the clock, a football shirt, a calendar.
- Complete the number 8 sheet attached.

Colour or draw a circle around the jars containing 8 sweets:

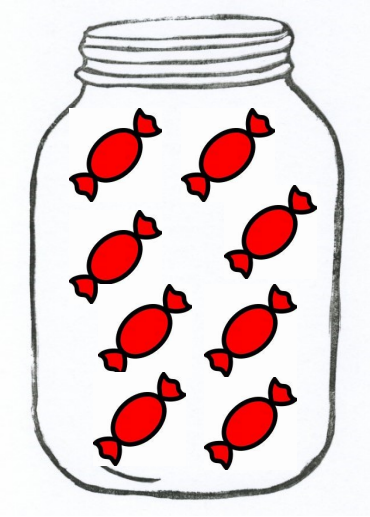

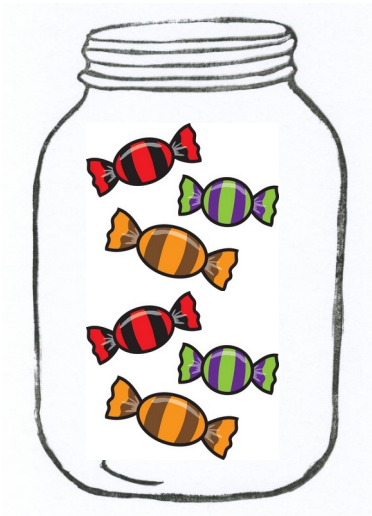

I spy with my little eye something beginning with s.

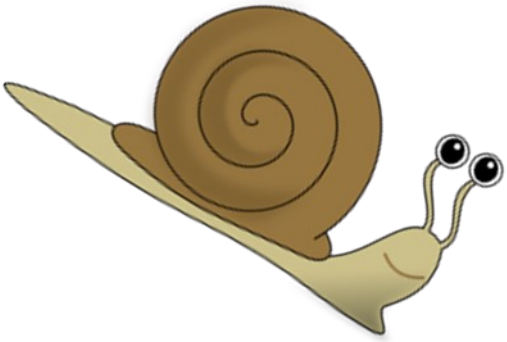

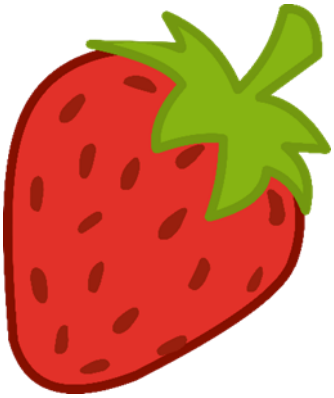

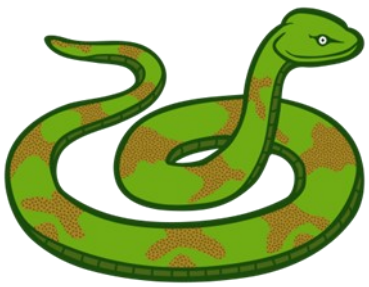

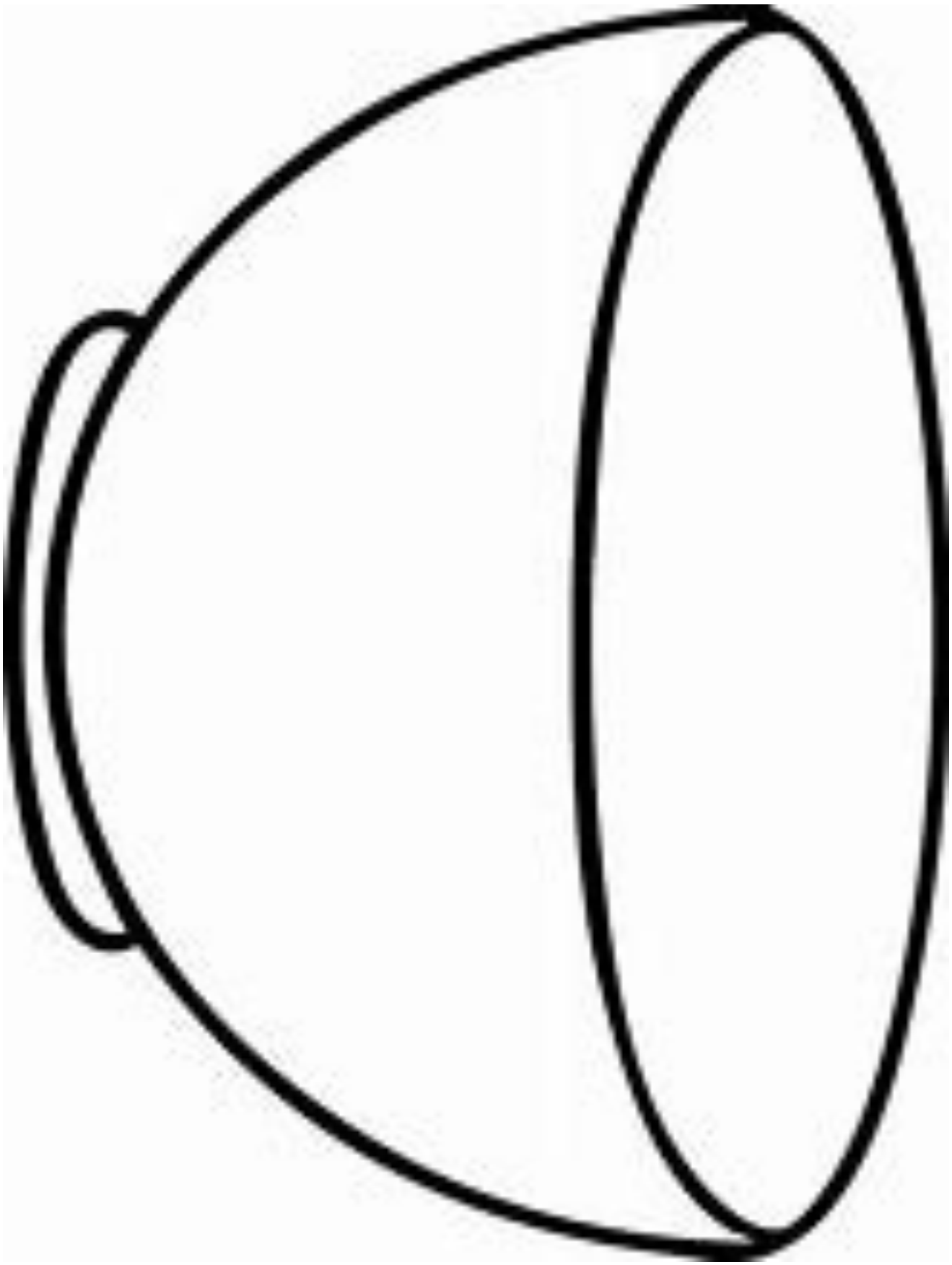

Some other activities to do during the week:

- Read your favourite story, think about the different voices for the different characters. Draw a picture of your favourite character or scene from the book.
- Our class caterpillars are still munching through their food and getting bigger each day. Keep a food journal of the things that you eat in a day, you might even help to prepare some of the food.
- During your outdoor time practise some of our P.E. skills such as hopping, jumping and skipping. Perhaps you could teach a grown up the traffic light or bean game.
- Help with the gardening, I know the weeds in my garden are stopping some of the flowers from growing.
- Use pasta to make yourself or someone in your house a beautiful necklace, you could even paint the pasta first.